

Planning Permit No. A/1452/51

APPROVED

SUBJECT TO THE CONDITIONS IN THIS OFFICE LETTER.

No. A/3/22044/91 D.D. 23/11/91

MEMBER SECRETARY
MADRAS METROPOLITAN
DEVELOPMENT AUTHORITY
MADRAS - 600 008

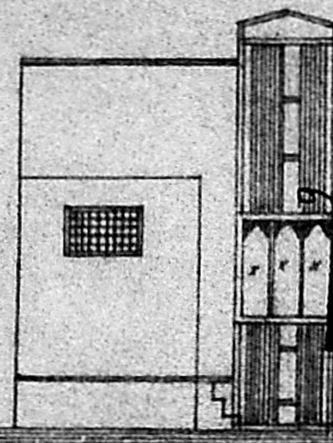

FRONT ELEVATION

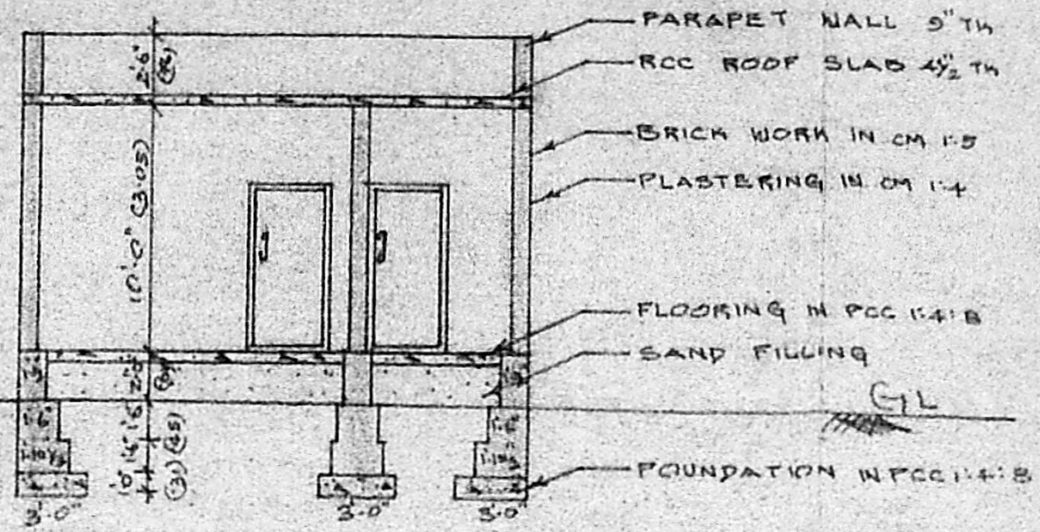

SECTION ON AB

VALLUVAR MADAM

OFFICE USE



A3/22044/91

15/11/91

[Signature]

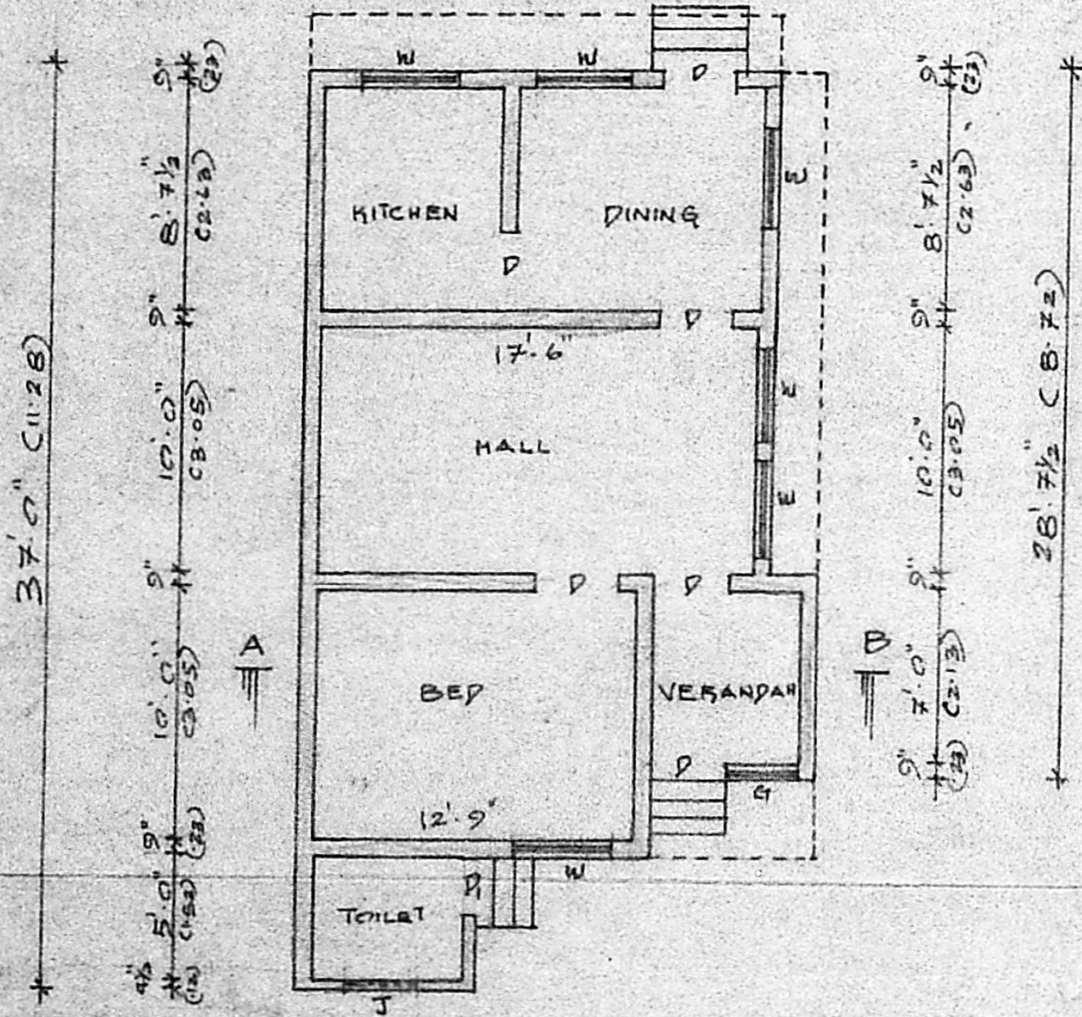
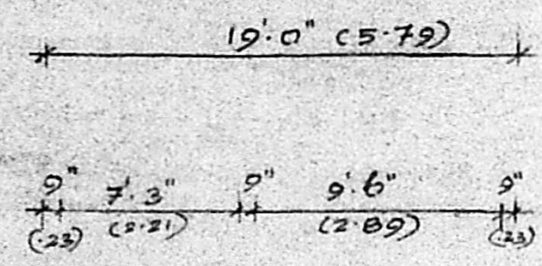

PLAN

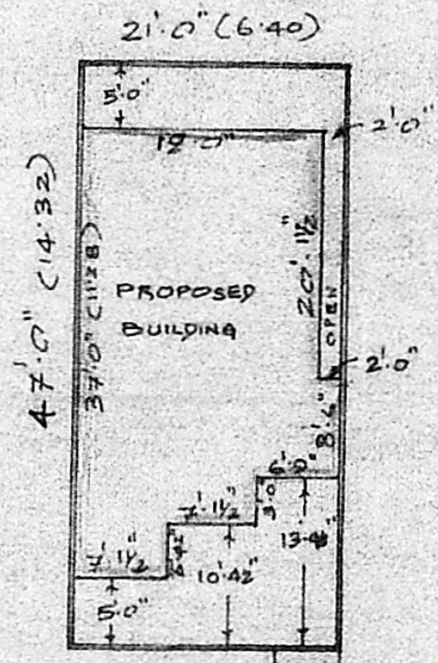

SITE PLAN

SCALE: 1"=16'-0"



SUB-DIVISION PLAN

SCALE 1"=33'-0"

N. Rajaraman

OWNER

AREA DETAILS

SITE AREA : 987 SFT (91.69 M²)
 PLINTH AREA : 642 SFT (59.64 M²)
 PLOT COVERAGE : 65%
 FLOOR SPACE INDEX : 0.65

JOINERY DETAILS

D-DOOR : 3'-3" x 7'-0" (1.00 x 2.13)
 D-DOOR : 3'-0" x 7'-0" (0.90 x 2.13)
 W-WINDOW : 4'-0" x 4'-6" (1.22 x 1.37)
 G-GRILL : 3'-0" x 4'-6" (0.90 x 1.37)

PROPOSAL :
 SITE BOUNDARY :
 ROADS & STREET :

M. Balasubramanian
M. Balasubramanian, D.B.A.
 LICENSED SURVEYOR,
 THIRUVOTTIYUR MUNICIPALITY,
 OFF: No. 125, T.H. Road,
 KALADIPET, MADRAS-600 019
 LICENSED SURVEYOR

PLAN SHOWING THE PROPOSED CONSTRUCTION AND SUB-DIVISION
 AT PLOT-D OLD S/NO 237/127 NEW T.S NO 8, THIRUVOTTIYUR
 VILLAGE THIRUVOTTIYUR MUNICIPALITY.

SCALE 1"=8'-0"